

# *Pasadena Community Orchestra*

Bethany Pflueger, Conductor



**Friday, March 13, 2026, 8:00 pm**  
**Pre-Concert Discussion at 7:15 pm**

**First Church of the Nazarene of Pasadena**

## **Program**

Overture for Winds, Op. 24 ..... Felix Mendelssohn (1809-1847)

Peer Gynt Suite No. 1, Op. 46 ..... Edvard Grieg (1843-1907)

Morning Mood

Åse's Death

Anitra's Dance

In the Hall of the Mountain King

## **Intermission**

Zigeunerweisen, Op. 20 ..... Pablo de Sarasate (1844-1908)

Naomi Jones, violin

2026 Young Artist Competition Winner, Junior Division

Scherzo from Symphony No. 9, Op. 125 ..... Ludwig van Beethoven (1770-1827)

## PROGRAM NOTES – PCO CONCERT, MARCH 13, 2026

**Felix Mendelssohn** was a German composer of the early Romantic period in classical music. He was also a pianist, conductor and organist. He grew up in an intellectual, well-to-do family where his astonishing early musical talents were nurtured by his pianist mother and a series of influential teachers of the day. He was warmly welcomed in London many times, where he composed and conducted London orchestras. Even Queen Victoria was a fan!



Mendelssohn's musical style was rooted in a mastery of the classical masters like Mozart and Beethoven and he opened the door to the Romantic period of Chopin, Brahms, and Wagner. Often in a light and energetic style, his works are a beloved staple of the orchestral scene. The *Overture for Winds* was written when he was 15 for an 11-member group and later arranged for a much larger wind ensemble in the tradition of German wind bands. It is graceful and elegant, with a slow stately opening transitioning to a faster and lighter section with many shifts between soft and loud.



The city of Bergen in Norway celebrates its most famous citizen, **Edvard Grieg**, with numerous statues in his image, a large concert hall, and its most advanced music school. He was raised in a musical family that sent him to the Leipzig Conservatory to continue his studies. His best-loved work is surely the *Peer Gynt Suite No. 1*, originally written as incidental music to a play by the Norwegian dramatist Henrik Ibsen. The first movement, *Morning Mood*, is a graceful depiction of sunrise over the Moroccan desert, reflecting a scene in the play. The final movement entitled *In the Hall of the Mountain King*, depicts the trolls of Norwegian myth. It is a great example of Grieg's skill in orchestration, and especially, the pacing which gradually gets faster and more frenetic. This exciting piece was *not* selected for Disney's classic film *Fantasia*. But surely, what cinematic imagination might it have stirred?

**Pablo de Sarasate** was a Spanish virtuoso violinist of the late 19<sup>th</sup> century. His technical mastery of the violin was legendary, and he excelled in arrangements of showpieces. Today he is best known for his own compositions, including the *Carmen Fantasy*, and tonight's work, *Zigeunerweisen*. The story goes that the age of five, he grabbed his father's violin and played it perfectly. Encouraged by his parents, he studied at the Conservatoire de Paris where he competed and won the prestigious Premier Prix. He was renowned not just for his technical skill, but for his pure tone and avoidance of the sentimental or over-dramatic. Success carried him all over Europe, and North and South America.



*Zigeunerweisen* (Gypsy Airs) is a showpiece for violin and orchestra and is one of Sarasate's most popular works, beloved by violinists capable of mastering its technical challenges – like tonight's soloist, **Naomi Jones**. It is played as a single movement but can be divided into four distinct sections. A majestic intro from the orchestra welcomes the violin which enters softly, followed by a section that requires advanced bowing to produce rapid notes. Then follows a melancholic tune in a short/long rhythm and it ends with a breathtaking passage with many advanced playing techniques. A showpiece indeed!

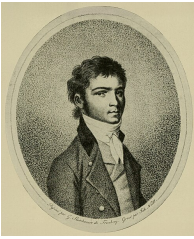

**Ludwig van Beethoven** needs no introduction, though you might not recognize him as a young man of 29 in this engraving, as he is not scowling! *Symphony No. 9*, his last, is epic on a scale then unknown in the classical world in form, length, and emotional intensity. From the hushed opening phrase, the audience is drawn into a new sound world. Audiences would have been stunned by the entry of a baritone soloist in the glorious *Ode to Joy* that ends the work.

Tonight, we hear the second movement *Scherzo*. In Beethoven's hands, it has an exciting drive that barely lightens up. Throughout, the tympani (kettledrums) play an outsized role, emphasizing the rhythm. At the very start they leap into a gap in the music with a 3-note figure that permeates the movement. In the middle there is a 'trio' interlude that prominently features the winds. But then the rhyimical drive returns and carries the music to a sudden and dramatic conclusion.

**About tonight's soloist.** **Naomi Jones** is 12 years old, and her passion is playing violin. She is a student of renowned violinist Joan Kwuon, at the Colburn School in Los Angeles, California. Naomi began studying the violin at the age of 4 with Megan Shung and subsequently with Aimee Kreston at the Pasadena Conservatory of Music.

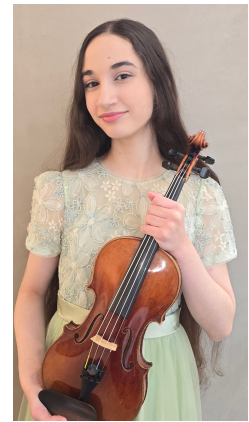

Recently, Naomi won first place in the 2026 Los Angeles Youth Classical Competition for Piano and Strings at Fried Music. Notable achievements include being a prizewinner in the 2023 Music Teachers' Association of California VOCE State Finals (solo strings competition) and awarded honorable mention in 2024. She was also a prizewinner in the 2024 Bellflower Young Artist Concerto Competition, and won the MTAC – Glendale Branch, Orchestra Performance Competition.

Naomi has been the Concertmaster of the Pasadena Youth Symphony Orchestra, Sinfonia in 2024-2025 and the Concertmaster of PYSO, Overture Strings in 2023-2024, performing at the Ambassador Auditorium. She has also been a member of several chamber music quartets. Naomi has performed in solo masterclasses for Almita Vamos, Martin Beaver and Lina Bahn and performed in chamber music masterclasses for Moni Simeonov and Jonathan Moerschel. During the summer of 2025, Naomi attended Sounding Point Academy at Colburn School with Kathleen Winkler as her teacher. Naomi also enjoys opera singing, playing piano, studying music theory, as well as reading and photography.

Program notes by Stephen Unwin, PCO Board member

## AUDIENCE SURVEY

***We want to hear from you! Who are you? Why do you attend PCO concerts? How can we improve your concert experience?***

PCO wants to know what you think so we can create the best concert experiences for everyone. Please complete our survey on your phone (or at home) using the QR code or following the URL below. Thank you for being part of our music community! Survey closes on March 27.  
<https://tinyurl.com/bddmep59>



## PERSONNEL

### CONDUCTOR

Bethany Pflueger

### VIOLIN I

Hong-Yi Hiroki Hon\*

Concertmaster

Jane Yu\*

Co-Concertmaster

Ilana Amos

Alex Birkhold

Melissa Froehlich

Curtis Horton

Deanna Kitamura

Frank Mori

David Lee Ruest

Nancy Smith

Mary Yang

### VIOLIN II

David Daniels\*

Acting Principal

Armand Asatoorian

Martina Chen

Yuri Choe

Jenna Elliott

Michael Fedrick

Daniel Hooper

Joe Kertes

Tim McElrath

Hani Nejadriahi

Oliver Truong

Erica Zabowski

### VIOLAS

Tammy Cognetta\*

Elizabeth Giles

Rachel Goodrich

Mary House

Janina Morrison

Yoji Sierra

Anna Xan Urso

Kris Wittry

### CELLOS

Kristin Nyquist\*

Lara Ausubel

Ryan Fogal

Angela Kang

Carrie Lux

Michael Pinkham

Angelina Reddy

Elizabeth Wood

### BASSES

Keith Brown\*

Sam Hwang

Masis Parunyun

Manny Ramirez

David Tranchina

### FLUTES

Irene Kim\*

Olga Bergh\*

Penelope Murav

### OBOES

Aubree Cedillo\*

Lynn Olson

Alex Banbury

### CLARINETS

Richard Holloway\*

Kaitlyn Davidson

Jess Joswick

Dave Nicholson\*

Jose Moreno\*

### BASSOONS

Ilana Marks\*

Don Fisher\*

### HORNS

Emily Kramer

Mariela Lee

Sam Park-Beaty

Jennifer Thayer

### TRUMPETS

Mathew Harwich\*

Scott Dagg

Joel Stoup

### TROMBONES

Chuck Jacks\*

Eric Kirchhoff

Olivia Nava

### EUPHONIUM

Christine Cheung

### TUBA

Felix Diaz

### PERCUSSION

Derrick Jaramillo

Therese Laux

Brendan Moriak

### STAGE MANAGER

Gary Green

### LIBRARIANS

Thom Fountain

Olga Bergh

\*Principal or Guest  
Artist

## UPCOMING 2025-2026 SEASON CONCERTS

Fridays at 8:00pm. Pre-Concert Discussion at 7:15 pm

**May 8** - featuring Rachael Kim, Young Artist Competition Winner in the Open Division

**Saturday, June 6**, 6:30pm - Annual Concert in the Park, at Sierra Madre Memorial Park

## STAY IN TOUCH

Stay informed about Orchestra events and news by visiting our website at <https://www.pcomusic.org/> for up-to-date concert information. We're moving away from reliance on paper communication, but you can pick up a copy of the season brochure at any of our concerts. Subscribe to our concert announcements and occasional e-mail Newsletter at 'Contact us' on the website [www.pcomusic.org](http://www.pcomusic.org), or by sending a short email to [info@pcomusic.org](mailto:info@pcomusic.org). We're also on social media, and you can find Orchestra news there:



Facebook: @PCO1983 <https://www.facebook.com/PCO1983/>



X/Twitter: @PCOrchestra <https://twitter.com/PCOrchestra>



Instagram: <https://www.instagram.com/pasadenacommunityorchestra/>



YouTube: <https://www.youtube.com/@PCO1983>

## PLEASE CONSIDER DONATING

We rely on our generous donors for a major part of our operating budget. Please consider donating to keep the Pasadena Community Orchestra performing always-free concerts for our local community. We accept donations by check, PayPal, Zelle, major credit card via PayPal, and we gladly accept cash donations at our concerts. All donations are fully tax-deductible.



Scan the QR code to go to the donation page:  
<https://www.pcomusic.org/support-donate/>

**Zelle**  
We accept Zelle at  
[payment@pcomusic.org](mailto:payment@pcomusic.org)



◆ PASADENA COMMUNITY ORCHESTRA BOARD OF DIRECTORS ◆  
BOBBY URSO, Interim President ◆ BETHANY PFLUEGER, Music Director  
Mary House, Past President ◆ Tammy Cognetta ◆ Thom Fountain ◆ Gary Green  
Joe Kertes ◆ Eric Kirchhoff ◆ Stephen Unwin

◆ [www.pcomusic.org](http://www.pcomusic.org) ◆

Pasadena Community Orchestra Foundation, P.O. Box 92917, Pasadena, CA 91109-2917

## DONORS

We thank our many donors who have generously given to the Pasadena Community Orchestra since May 1, 2025, and the many donors who attended the Young Artist Competition fundraising recital on October 4, 2025. Your support is greatly appreciated. We also thank the many volunteers who work behind the scenes to make our concert season possible.

### CORPORATE SPONSOR

Mary Thornton House PC  
Sempra Energy

### MAJOR BENEFACTOR (\$1000 & above)

Alexander Birkhold  
& Andrew Norman  
Walt Fidler  
Thomas J. Fountain III  
Eric Kirchhoff  
Adrienne Lee & Raynor Carrol  
for percussion supplies  
Jake & Helen Parunyan  
Pedro Pizarro & Monica Kohler  
Jennifer & Chris Thayer for  
piano rental  
Stephen Unwin  
Ruth Wolman, The Otto &  
Marianne Wolman Foundation

### CONDUCTOR'S PODIUM (\$500-\$999)

Bruce & Lynn Haines  
Bruce Linsenmayer  
Gloria & Don Pitzer  
Brad & Susan M. Ratliff  
Wayne & Sue Reinecke,  
in memory of Alan Reinecke  
William & Rita Tully

### CHAIR SPONSOR (\$250-\$499)

Charles Dunn & Sumita Nandi  
Michael & Kim Fedrick  
Michael & Deborah Fox  
John Hallstrom  
Richard & Ruth Halverstadt  
Michael Horner  
Deanna Kitamura  
Inge Kohl in memory of  
Roy Kohl  
Lyn MacDougall  
Gregory Reddy  
Eugene & Martha Ruane  
Charles & Barbara Schufreider  
James Thornton & Mary House

### PATRON (\$100-\$249)

Rich Alvidrez  
Ilana Amos for purchase  
of sheet music  
Dirk Asjes  
Charles & Donna Bailey  
Elana Beame  
Margusto Beaver-Ferriols

Ira Bershatsky  
Benjamin Birnbaum  
A. Diane Branson  
Marilyn Brumder  
Ilse Cassell in memory of  
William K. Cassell  
Aubree Cedillo  
Jason Chan  
Chih Chen Chang  
Yuri Choe  
Janice Croft  
David Daniels  
Laura DeFrancesco  
Carrie Diaz  
Cindy Fong  
David & Patricia Fortmeier  
Jeffrey & Carol Gerber  
Thomas Gertmenian  
Stephen Houston  
Martha & Radford Hunt  
Joe & Trish Kertes  
Emily Kramer  
Laurence Leeland  
Kenneth & Nancy Levin in honor of  
violinist Ilana Amos  
Laraine Madden  
Mark & Wendy McGrail  
Moon Family Charitable Trust  
Monica Moriak  
Norma Mota-Altman  
Daryl Nagamine  
Kevin O'Herin  
Bill & Beth Owen  
Janet Peters  
Alan Prochaska  
Patricia Rees  
Nancy & George Rothwell  
Larry Rubenstein & Susan Auyang  
Susan & Bill Sheiff, in memory of  
Dr. Roy Kohl  
Marie Spencer in memory of  
Robert L. Spencer  
Joel L. Stoup  
Terry & Maria Tornek  
Mary Treat  
JoAnn M. Trinkle  
Norman & Suzanne Turf  
Bobby Urso  
Emmanuel Vasquez  
Ron & Roberta White  
Hueipin Yang  
June Yu

### SPONSOR (\$60-\$99)

Gregory Alexander

Jean Almeida, in honor of  
Mary House's birthday  
San Fernando Valley Estate  
Planning Council in honor of  
Mary House  
Mona Field, Uptown Gay &  
Lesbian Alliance  
Art & Suzy James  
Brooke Kugel  
Son Lieu  
Victoria Mason  
Marianne Marino Rorden, in  
memory of Elizabeth Marino  
Paige Taylor in memory of  
Alan Reinecke &  
Susie Kyropoulos

### FRIEND (up to \$59)

Lisa Berger  
Shelly Berner  
Cecile & Jim Bys  
Maria Canela  
Sharon Chan  
Tamara Cognetta  
Avedis Frandjian  
William Gross in recognition  
of Judge Mary Thornton  
House (ret)  
William Jones  
Angela Kang  
Tom & Susan Kemp  
Robert & Jeanine Kornstein  
Adam & Renee Kotlewski  
Kathryn Kuby  
Rachel Kupfer-Weinstein  
Christine S Lee  
Milutin Marich  
Maja Mataric  
Gerald Matthes  
Tracy Miller  
James & Joanne Morse  
Zubin Olikara  
HelenMia Park  
Beth Pflueger  
Fernando & Linda Roth  
David Ruest  
Lois Russell  
Gabriel Ryder  
Mark Ryne  
Mary Lea Schander  
Laura-Jean Skykhuis  
Austin Tannous  
Barbara Watkins  
Mary Wilson